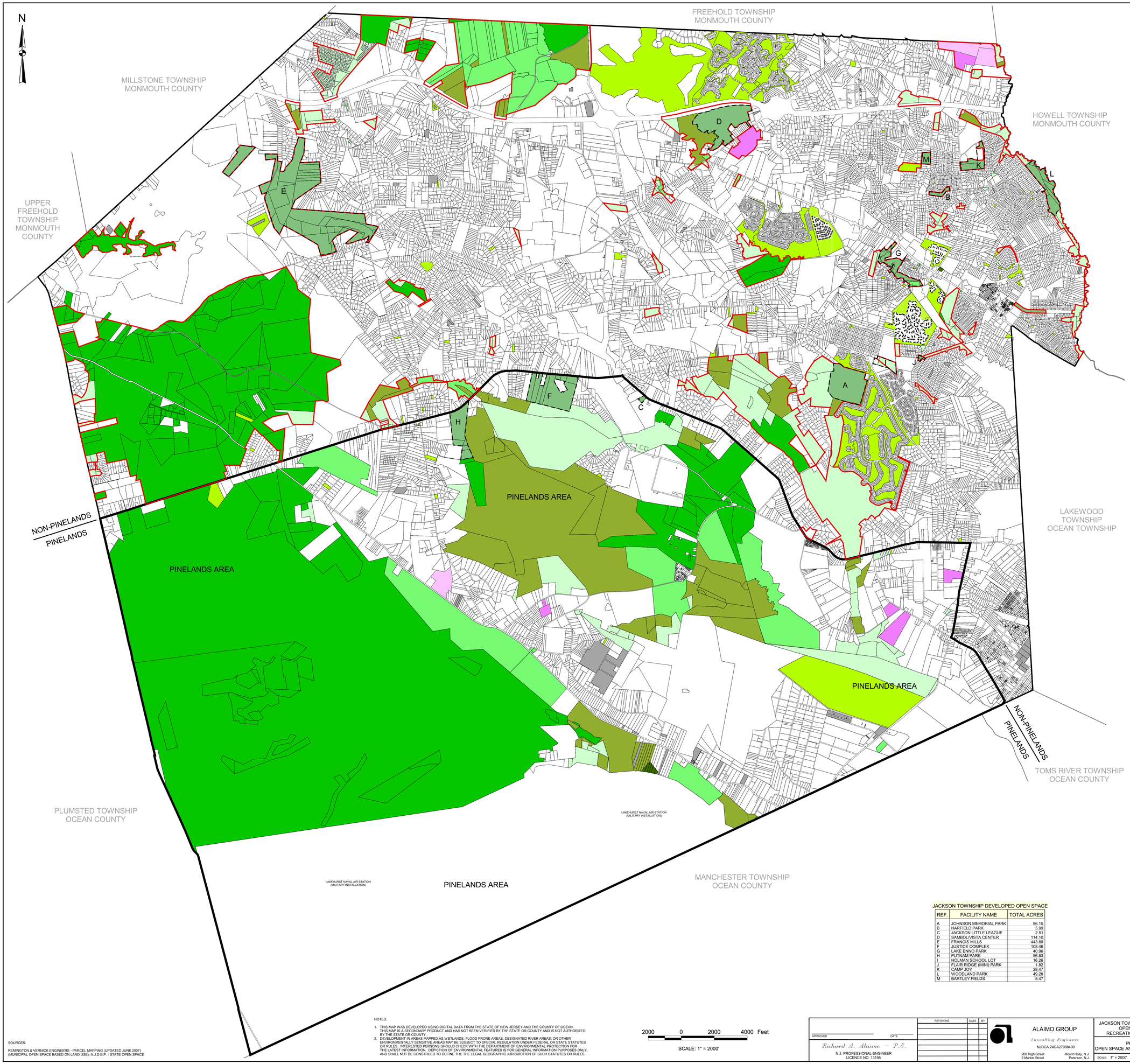

JACKSON TOWNSHIP DEVELOPED OPEN SPACE

REF.	FACILITY NAME	TOTAL ACRES
A	JOHNSON MEMORIAL PARK	96.15
B	HARFIELD PARK	5.99
C	JACKSON LITTLE LEAGUE	2.51
D	SAMBOL/VISTA CENTER	114.10
E	FRANCIS MILLS	443.88
F	JUSTICE COMPLEX	108.46
G	LAKE ENNO PARK	40.96
H	PUTNAM PARK	56.83
I	HOLMAN SCHOOL LOT	16.26
J	FLAIR RIDGE (MINI) PARK	1.82
K	CAMP JOY	28.47
L	WOODLAND PARK	49.28
M	BARTLEY FIELDS	8.47

LEGEND

- PROPOSED ROS OR AR ZONING
- FEDERAL OPEN SPACE
- STATE OPEN SPACE
- COUNTY OPEN SPACE
- TOWNSHIP DEVELOPED/PARTIALLY DEVELOPED
- TOWNSHIP UNDEVELOPED CONSERVATION
- TOWNSHIP VACANT LAND
- PRIVATE OPEN SPACE / GOLF COURSE
- PRESERVED FARMLAND
- PRESERVED FARMLAND PENDING
- PROPOSED OPEN SPACE

SOURCES:

REMINGTON & VERNICK ENGINEERS - PARCEL MAPPING (UPDATED JUNE 2007)
(MUNICIPAL OPEN SPACE BASED ON LAND USE); N.J.D.E.P. - STATE OPEN SPACE

NOTES:

1. THIS MAP WAS DEVELOPED USING DIGITAL DATA FROM THE STATE OF NEW JERSEY AND THE COUNTY OF OCEAN. THIS MAP IS A SECONDARY PRODUCT AND HAS NOT BEEN VERIFIED BY THE STATE OR COUNTY AND IS NOT AUTHORIZED BY THE STATE OR COUNTY.
2. DEVELOPMENT IN AREAS MAPPED AS WETLANDS, FLOOD PRONE AREAS, DESIGNATED RIVER AREAS, OR OTHER ENVIRONMENTALLY SENSITIVE AREAS MAY BE SUBJECT TO SPECIAL REGULATION UNDER FEDERAL OR STATE STATUTES OR RULES. INTERESTED PERSONS SHOULD CHECK WITH THE DEPARTMENT OF ENVIRONMENTAL PROTECTION FOR THE LATEST INFORMATION. DEPICTION OF ENVIRONMENTAL FEATURES IS FOR GENERAL INFORMATION PURPOSES ONLY, AND SHALL NOT BE CONSTRUED TO DEFINE THE THE LEGAL GEOGRAPHIC JURISDICTION OF SUCH STATUTES OR RULES.

2000 0 2000 4000 Feet

SCALE: 1" = 2000'

APPROVED _____ DATE _____

Richard A. Alaimo – P.E.
N.J. PROFESSIONAL ENGINEER
LICENCE NO. 13195

REVISIONS	DATE	BY

ALAIMO GROUP
Consulting Engineers
NJDCA 24GA27988400
200 High Street, Mount Holly, N.J.
2 Market Street, Paterson, N.J.

JACKSON TOWNSHIP MASTER PLAN
OPEN SPACE AND
RECREATION PLAN ELEMENT

PROPOSED
OPEN SPACE AND CONSERVATION MAP

SCALE: 1" = 2000'

CLIENT: JACKSON TOWNSHIP

PROJECT LOCATION: JACKSON TOWNSHIP, OCEAN COUNTY, NEW JERSEY

DATE: DEC. 2008
DESIGN BY:
PROJECT NO.: A-560-011
CREATED BY: MAC
CONTRACT NO.:
CHECKED BY: C.J.W.
FILE NO.:

MAP OS-2