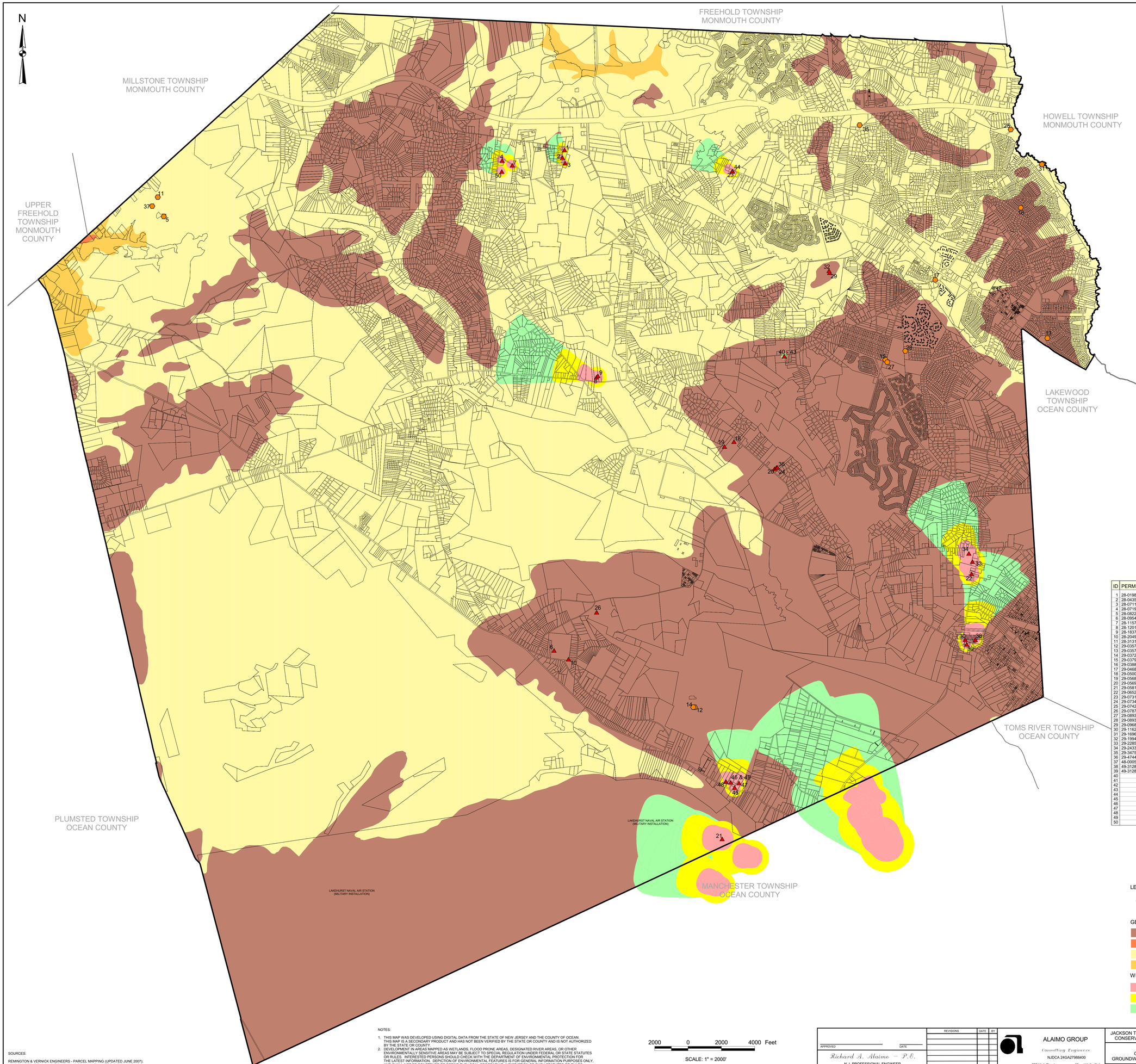

JACKSON TOWNSHIP COMMUNITY WELLS

ID	PERMIT #	OWNER	WELL NAME	WELL LOCATION
1	28-01984	Land of Pines Mobile Home Park	Well 1	Rte 526
2	28-04357	Land of Pines Mobile Home Park	Well 2	Rte 526
3	28-07111	Land of Pines Mobile Home Park	Well 3	Rte 526
4	28-07193	Oak Tree Mobile Home Park	Well 1	West Fish Rd & Diamond Rd
5	28-08229	Jackson Twp MUA	Well 7	Great Adventure Behind Prsnl Bldg
6	28-09548	Jackson Estates Mobile Home Park	Well 1	Douglas Dr & Lisa Lane
7	28-11574	Oak Tree Mobile Home Park	Well 2	West Fish Rd
8	28-12017	Jackson Colonial Arms Apartments	Well 1	Vanhiseville Rd (Rte 528)
9	28-16370	Jackson Colonial Arms Apartments	Well 2	Vanhiseville Rd (Rte 528)
10	28-20499	Jackson Estates Mobile Home Park	Well 2	Douglas Dr
11	28-31313	Jackson Twp MUA	Well 12 (ASR Well)	Great Adventure off parking lot
12	29-03570	Jackson Twp MUA	Well 1 Legler	Rte 571 (Clayton Sand)
13	29-03574	Jackson Twp MUA	Well 1	New Prospect Rd & County Line Rd
14	29-03726	Jackson Twp MUA	Well 3	Oakwood Ave
15	29-03797	Jackson Twp MUA	Well 3	2 Manhattan St
16	29-03883	Jackson Twp MUA	Well 2	Connecticut Concourse
17	29-04689	Jackson Twp MUA	Well 4	Bennetts Mill Rd & County Line Rd
18	29-05007	Meadowbrook Co-Op Inc	Well 1	Rte 526 & Meadowbrook Ln
19	29-05688	Meadowbrook Co-Op Inc	Well 2	West Rd
20	29-05690	United Mobile Homes Inc	Well 1	South St next to office
21	29-05818	US Navy	Well 37	Smith Ln & Berry Rd (Bldg E-72)
22	29-06526	Pleasant Gardens South	Well 1	Botanical Way & Hope Chapel Rd
23	29-07310	Shady Lake Trailer Park	Well 1	Rte 526 & Misty Ln
24	29-07349	United Mobile Homes Inc	Well 2	South St next to maintenance shed
25	29-07425	Jackson Twp MUA	Well 6	Larsen Rd & Hyson Rd
26	29-07874	MCM Jackson LLC	Well 1	Boxwood Dr & Sandlewood Dr
27	29-08936	Jackson Twp MUA	Well 8	2 Manhattan Ave
28	29-08937	Jackson Twp MUA	Well 9	New London Rd Next to Holman School
29	29-09681	Fountainhead Parks Inc	Well 1	Columbine & Hibiscus
30	29-11629	Concord Village Association	Well 2	Hope Chapel Rd & Primrose Ln
31	29-16962	Jackson Twp MUA	Well 11	Aldrich Rd & New Prospect Rd
32	29-19944	Fountainhead Parks Inc	Well 2	Rose Drive
33	29-22859	Pleasant Gardens Water System	Well G	Garden St
34	29-24331	Pleasant Gardens Water System	Well A	Pleasant Dr near Rte 528
35	29-34751	Jackson Twp MUA	Well 13	Hyson Rd
36	29-47448	United Mobile Homes Inc	Well 3	South St
37	48-00056	Jackson Twp MUA	Well 10	Great Adventure East of Prsnl Bldg
38	49-31283	Concord Village Association	Well 3	Primrose Ln
39	49-31284	Concord Village Association	Well 1	Primrose Ln
40		Dove Mills Apartments	Well 4	Bennetts Mill Rd
41		Dove Mills Apartments	Well 3	Bennetts Mill Rd
42		Dove Mills Apartments	Well 2	Bennetts Mill Rd
43		Dove Mills Apartments	Well 1	Bennetts Mill Rd
44		Shady Lake Trailer Park	Well 2	Rte 526 & Misty Ln
45		Luxury Mobile Terrace	Well 2 (Front Well)	Rte 571
46		Shady Oak Trailer Court	Well 1	Vincent Ln & Carmine Pl
47		Luxury Mobile Terrace	Well 1 (Center Well)	Cassville-Toms River Rd (Rte 571)
48		Shady Oak Trailer Court	Well 3	183 Harmony Ave
49		Shady Oak Trailer Court	Well 2	Vincent Ln & Carmine Pl
50		Oak Tree Mobile Home Park	Well 3	Nicholas Blvd

LEGEND

- JACKSON M.U.A. PUBLIC WATER SUPPLY WELL (SEE TABLE)
- PUBLIC COMMUNITY WATER SUPPLY WELL (SEE TABLE)

GEOLOGIC FORMATION OUTCROPS - TERTIARY PERIOD

- COHANSEY FORMATION
- HORNERSTOWN FORMATION
- LOWER MEMBER KIRKWOOD FORMATION
- VINCENTOWN FORMATION

WELL HEAD PROTECTION AREAS

- TIER 1
- TIER 2
- TIER 3

SOURCES:

REMINGTON & VERNICK ENGINEERS - PARCEL MAPPING (UPDATED JUNE 2007);
N.J.G.S. - GEOLOGY; N.J.D.E.P. - PUBLIC COMMUNITY WATER SUPPLY WELLS

NOTES:

1. THIS MAP WAS DEVELOPED USING DIGITAL DATA FROM THE STATE OF NEW JERSEY AND THE COUNTY OF OCEAN. THIS MAP IS A SECONDARY PRODUCT AND HAS NOT BEEN VERIFIED BY THE STATE OR COUNTY AND IS NOT AUTHORIZED BY THE STATE OR COUNTY.
2. DEVELOPMENT IN AREAS MAPPED AS WETLANDS, FLOOD PRONE AREAS, DESIGNATED RIVER AREAS, OR OTHER ENVIRONMENTALLY SENSITIVE AREAS MAY BE SUBJECT TO SPECIAL REGULATION UNDER FEDERAL OR STATE STATUTES OR RULES. INTERESTED PERSONS SHOULD CHECK WITH THE DEPARTMENT OF ENVIRONMENTAL PROTECTION FOR THE LATEST INFORMATION. DEPICTION OF ENVIRONMENTAL FEATURES IS FOR GENERAL INFORMATION PURPOSES ONLY, AND SHALL NOT BE CONSTRUED TO DEFINE THE LEGAL GEOGRAPHIC JURISDICTION OF SUCH STATUTES OR RULES.

2000 0 2000 4000 Feet

SCALE: 1" = 2000'

APPROVED: _____ DATE: _____

Richard A. Alaimo – P.E.
N.J. PROFESSIONAL ENGINEER
LICENCE NO. 13195

REVISIONS	DATE	BY

ALAIMO GROUP
Consulting Engineers
NJDCA 24GA27988400
200 High Street, 2 Market Street, Mount Holly, N.J. Paterson, N.J.

JACKSON TOWNSHIP MASTER PLAN
CONSERVATION PLAN ELEMENT

GEOLOGY AND
GROUNDWATER RESOURCES MAP

SCALE: 1" = 2000'

CLIENT: JACKSON TOWNSHIP

PROJECT LOCATION: JACKSON TOWNSHIP, OCEAN COUNTY, NEW JERSEY

DATE: JULY 2009
DESIGN BY:
PROJECT NO.: A-560-011
CREATED BY: MAC
CONTRACT NO.:
CHECKED BY: C.J.W.
FILE NO.:

MAP C2