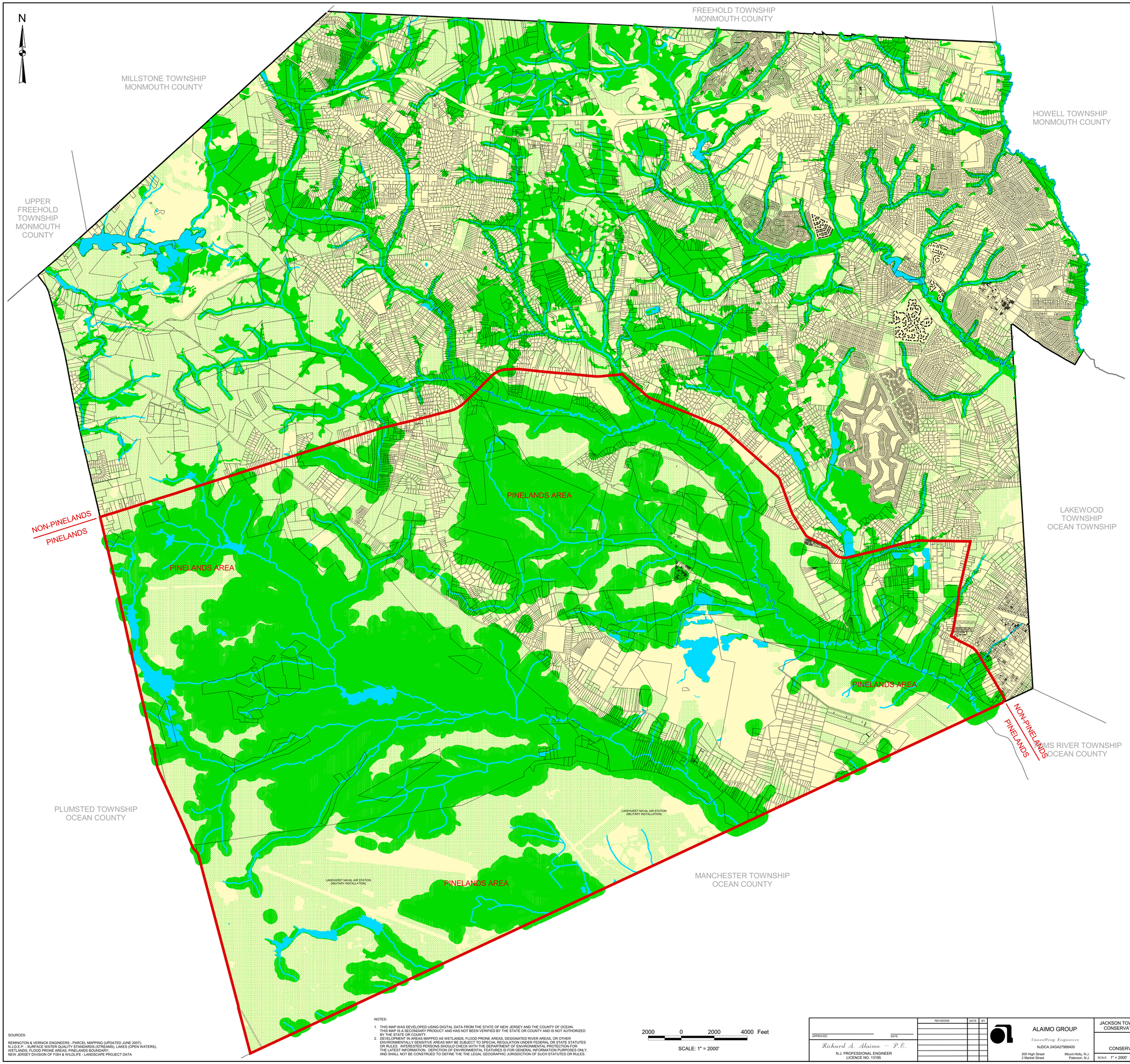

LEGEND

- PINELANDS BOUNDARY
- STREAMS / OPEN WATERS
- WETLANDS, 100 YEAR FLOOD PRONE AREAS, CATEGORY 1 BUFFER (300'), PINELANDS WETLANDS BUFFER (300' & 600'),
- CRITICAL HABITATS (EMERGENT, GRASSLAND, FOREST & FORESTED WETLANDS RANK 3 & 4)

SOURCES:

REMINGTON & VERNICK ENGINEERS - PARCEL MAPPING (UPDATED JUNE 2007);
N.J.D.E.P. - SURFACE WATER QUALITY STANDARDS (STREAMS), LAKES (OPEN WATERS), WETLANDS, FLOOD PRONE AREAS, PINELANDS BOUNDARY;
NEW JERSEY DIVISION OF FISH & WILDLIFE - LANDSCAPE PROJECT DATA

NOTES:

1. THIS MAP WAS DEVELOPED USING DIGITAL DATA FROM THE STATE OF NEW JERSEY AND THE COUNTY OF OCEAN. THIS MAP IS A SECONDARY PRODUCT AND HAS NOT BEEN VERIFIED BY THE STATE OR COUNTY AND IS NOT AUTHORIZED BY THE STATE OR COUNTY.
2. DEVELOPMENT IN AREAS MAPPED AS WETLANDS, FLOOD PRONE AREAS, DESIGNATED RIVER AREAS, OR OTHER ENVIRONMENTALLY SENSITIVE AREAS MAY BE SUBJECT TO SPECIAL REGULATION UNDER FEDERAL OR STATE STATUTES OR RULES. INTERESTED PERSONS SHOULD CHECK WITH THE DEPARTMENT OF ENVIRONMENTAL PROTECTION FOR THE LATEST INFORMATION. DEPICTION OF ENVIRONMENTAL FEATURES IS FOR GENERAL INFORMATION PURPOSES ONLY, AND SHALL NOT BE CONSTRUED TO DEFINE THE THE LEGAL GEOGRAPHIC JURISDICTION OF SUCH STATUTES OR RULES.

2000 0 2000 4000 Feet

SCALE: 1" = 2000'

APPROVED DATE

Richard A. Alaimo – P.E.
N.J. PROFESSIONAL ENGINEER
LICENCE NO. 13195

REVISIONS	DATE	BY

ALAIMO GROUP
Consulting Engineers
NJDCA 24GA27988400
200 High Street, Mount Holly, N.J.
2 Market Street, Paterson, N.J.

JACKSON TOWNSHIP MASTER PLAN
CONSERVATION PLAN ELEMENT

CONSERVATION PLAN MAP

SCALE: 1" = 2000'

CLIENT: JACKSON TOWNSHIP

PROJECT LOCATION: JACKSON TOWNSHIP, OCEAN COUNTY, NEW JERSEY

PROJECT NO: A-560-011

CONTRACT NO:

DATE: DEC. 2008

DESIGN BY:

CREATED BY: MAC

CHECKED BY: C.J.W.

MAP C8

FILE NO.: